

## Reappointment, Tenure, Certificate of Continuous Employment (CCE), and Promotion Review

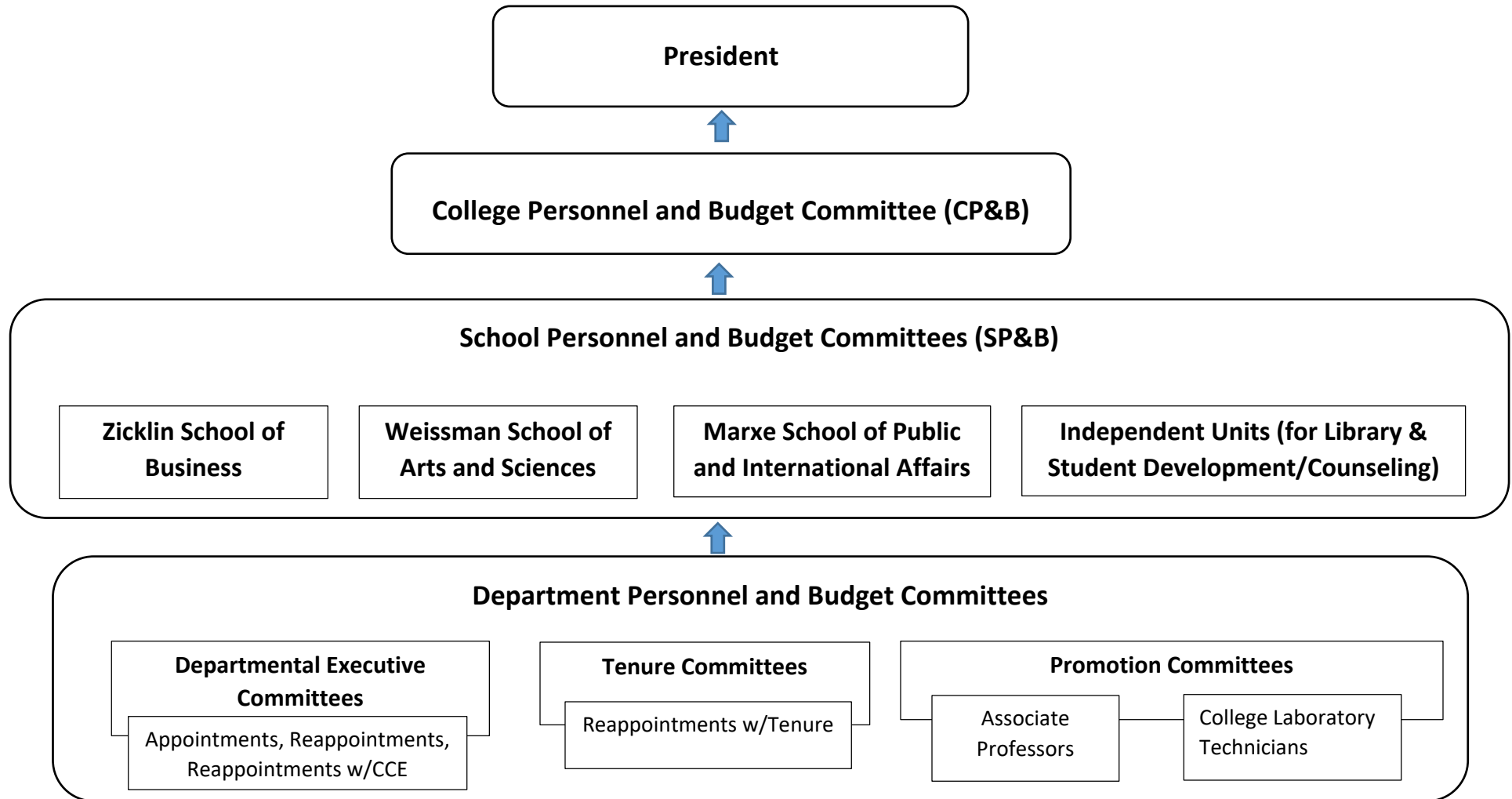

\* **Promotion Committee** - In the case of candidates seeking promotion to full professor, those of that rank in the Department shall be given timely written notice by the Chair of such candidacies and of the availability of the files for their review so that they may offer written advice on the candidates to the School Committee on Personnel and Budget Committee.